



Hands-On Learning



Anti-Bullying Program
Positive Peer Relations (PPR)



DARE Officer on Site

BEMIDJI

MIDDLE SCHOOL

MISSION STATEMENT

Our Mission is to empower each learner to succeed in our diverse and changing world. We are committed to creating an environment where...

1. each learner will be challenged to develop to his/her full potential.
2. academic skills and attitude are necessary for success.
3. learning is a life-long process that enriches our lives.
4. education is a partnership with family and community.
5. each person will show sensitivity and respect for self and others.
6. there are expectations of quality for ourselves and for others.

CONTACT INFORMATION

Phone: (218) 333-3215

Address: 502 Minnesota Ave NW, Bemidji, MN 56601

Website: www.bemidji.k12.mn.us/bms

Orientation: Week before Labor Day

Classes: 8:35 a.m.– 3:20 p.m.



Drew Hildenbrand
Principal
ext #52041



Jon Hunt
DARE Officer
ext #51971



Brandon Bjerknes
Assistant Principal
ext #52031
Last Names A–K



Andra Vaughn
Dean of Students,
Activities Director
ext #52021
Last Names L–Z



Amanda Stade
Counselor
ext #58171
Last Names A–K

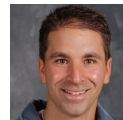

Travis Zachman
Counselor
ext #51961
Last Names L–Z

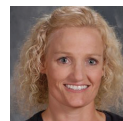

Pauline Winge
Social Worker
ext #58181

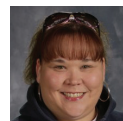

Chrissy Koch
Indian Education
Liaison
ext #56153



Michelle Elting
Registrar
ext #52005

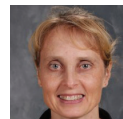

Heidi Hatfield
Health Asst
ext #51941

BEMIDJI AREA SCHOOLS

BEMIDJI

MIDDLE SCHOOL

ROCKS!

Responsibility • Opportunity • Community • Knowledge • Success



Welcome to a friendly,
supportive and safe
learning environment.

6TH • 7TH • 8TH GRADES

ACADEMIC OFFERINGS



Core Classes

- ▶ Math, Pre-Algebra, Algebra
- ▶ Minnesota History, United States History
- ▶ World Geography
- ▶ Physical Science, Life Science, Earth Science
- ▶ Reading, Language Arts, Written Language
- ▶ Health, Physical Education, DAPE (Developmental Adapted Physical Education)

Technology in Classrooms

- ▶ SMART Boards
- ▶ Digital Projectors
- ▶ WiFi
- ▶ Audio-Enhanced Classrooms
- ▶ Classroom Computers
- ▶ TI-73 and TI-83 Calculators
- ▶ Chromebooks
- ▶ Document Cameras
- ▶ Laptops
- ▶ Mobile Labs
- ▶ iPad Mobile Lab

ALLIED ARTS (ELECTIVES)



Music

- ▶ Band
- ▶ Choir
- ▶ Orchestra

Art

- ▶ STEAM (Science Technology, Engineering, Art, and Mathematics)
- ▶ Painting, Drawing, Pottery, Sculpture

Technology Classes

- ▶ Architectural Design Modeling
- ▶ Digital Multimedia
- ▶ Gateway to Technology
- ▶ PLTW (Project Lead the Way)
- ▶ STEM (Science, Technology, Engineering and Mathematics)
- ▶ Transportation Technology
- ▶ Women in Engineering

Unique Class Offerings

- ▶ Creative Expressions (Drama)
- ▶ Films Studies
- ▶ Forestry
- ▶ Foods Around the World
- ▶ Grossology & Advanced Grossology
- ▶ Ojibwe Language & Culture
- ▶ Math 180
- ▶ MCA Prep Reading
- ▶ MCA Prep Math
- ▶ RWP (Read, Write, Publish)
- ▶ Read 180
- ▶ Sew Cool
- ▶ Triple EEE—Advanced English

ATHLETICS & ACTIVITIES



Athletics

- ▶ **Fall Sports:** Football, Soccer, Tennis (girls), Cross-Country Running, Swimming (girls), Volleyball
- ▶ **Winter Sports:** Basketball, Swimming (boys), Wrestling, Cross-Country Country Skiing, Dance
- ▶ **Spring Sports:** Baseball, Golf, Softball, Tennis (boys), Track

Amenities

Soccer Fields, Tennis Courts, Football Fields, Baseball Fields, Swimming Pool

Other Activities

- ▶ AAAA Award
- ▶ Career Day
- ▶ Family Activity Nights
- ▶ History Day
- ▶ Jazz Band
- ▶ Jive/Pizazz (Show Choir)
- ▶ Knowledge Bowl
- ▶ Math Counts
- ▶ National Junior Honor Society
- ▶ PPR/Peer Leaders
- ▶ Robotics
- ▶ Science Fair
- ▶ SNAP (School Nature Area Project)
- ▶ Speech
- ▶ Spelltacular
- ▶ Student Council
- ▶ Students First
- ▶ Yearbook