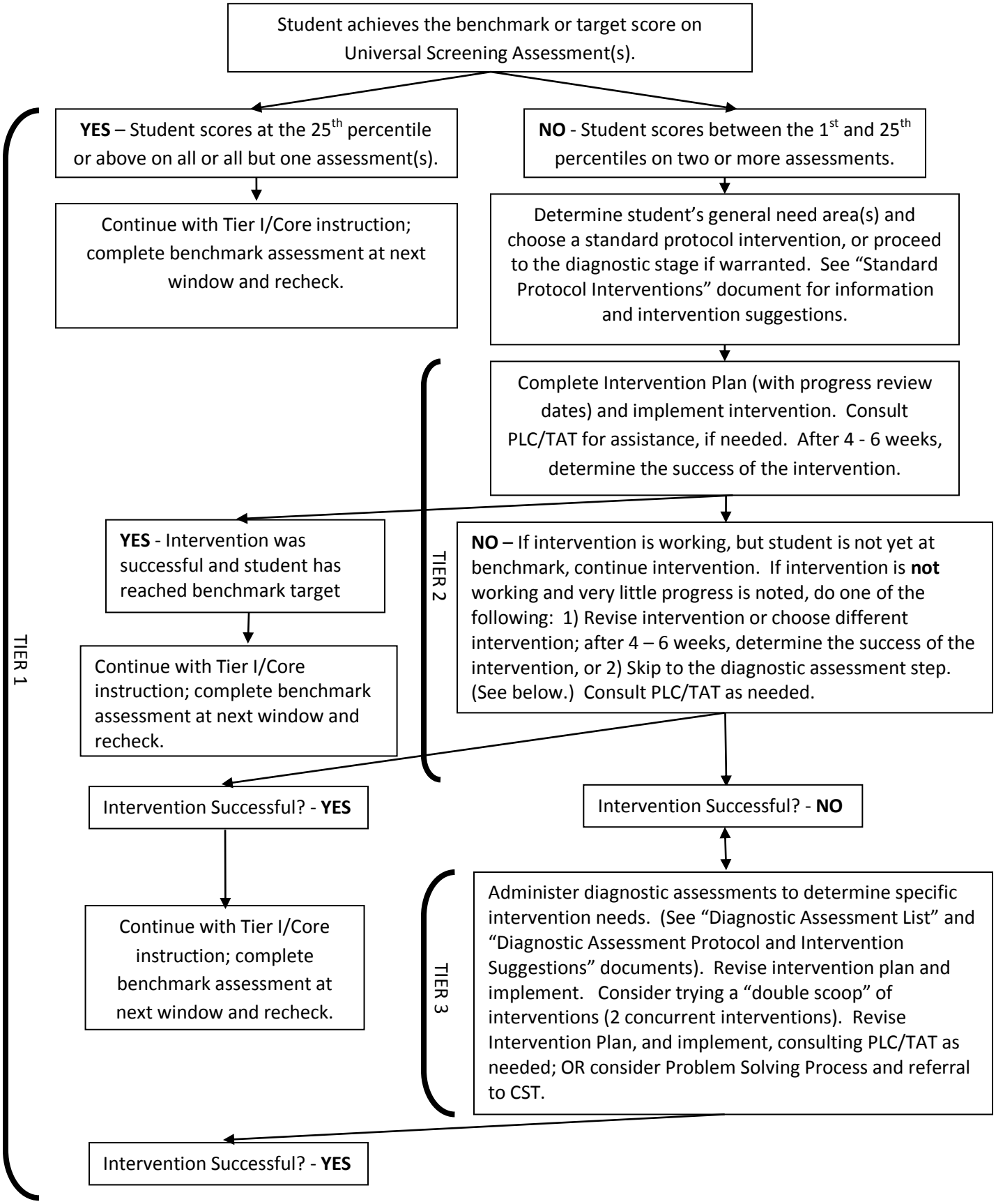General Intervention Flowchart